Capital Area Food Bank of Texas
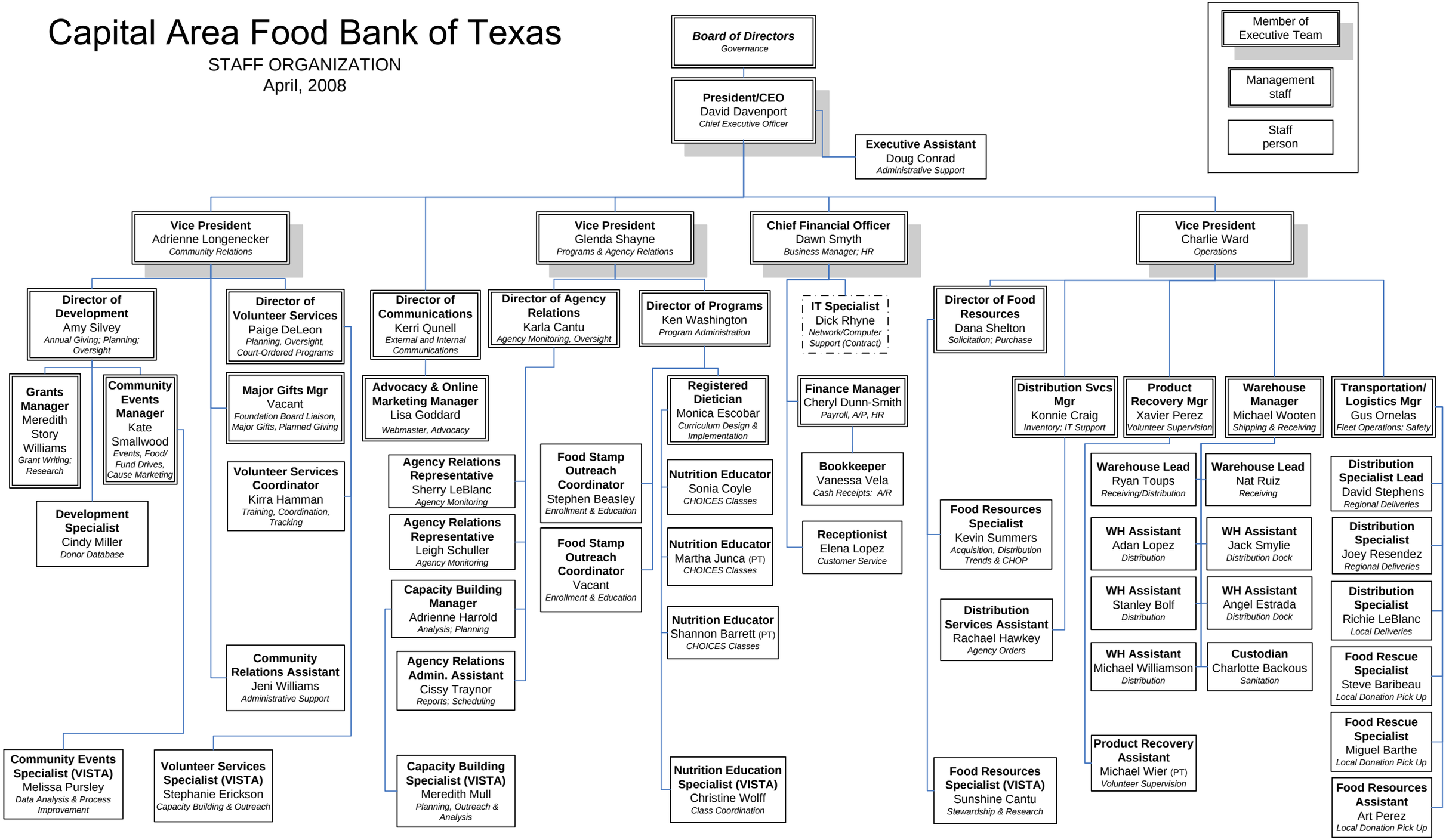
STAFF ORGANIZATION
April, 2008